

## SITE LEARNING PLAN – 2025

*Our vision is to build a community of resilient learners who exhibit empathy and value themselves and others, in order to grow and learn and to achieve their potential as citizens of the future.*

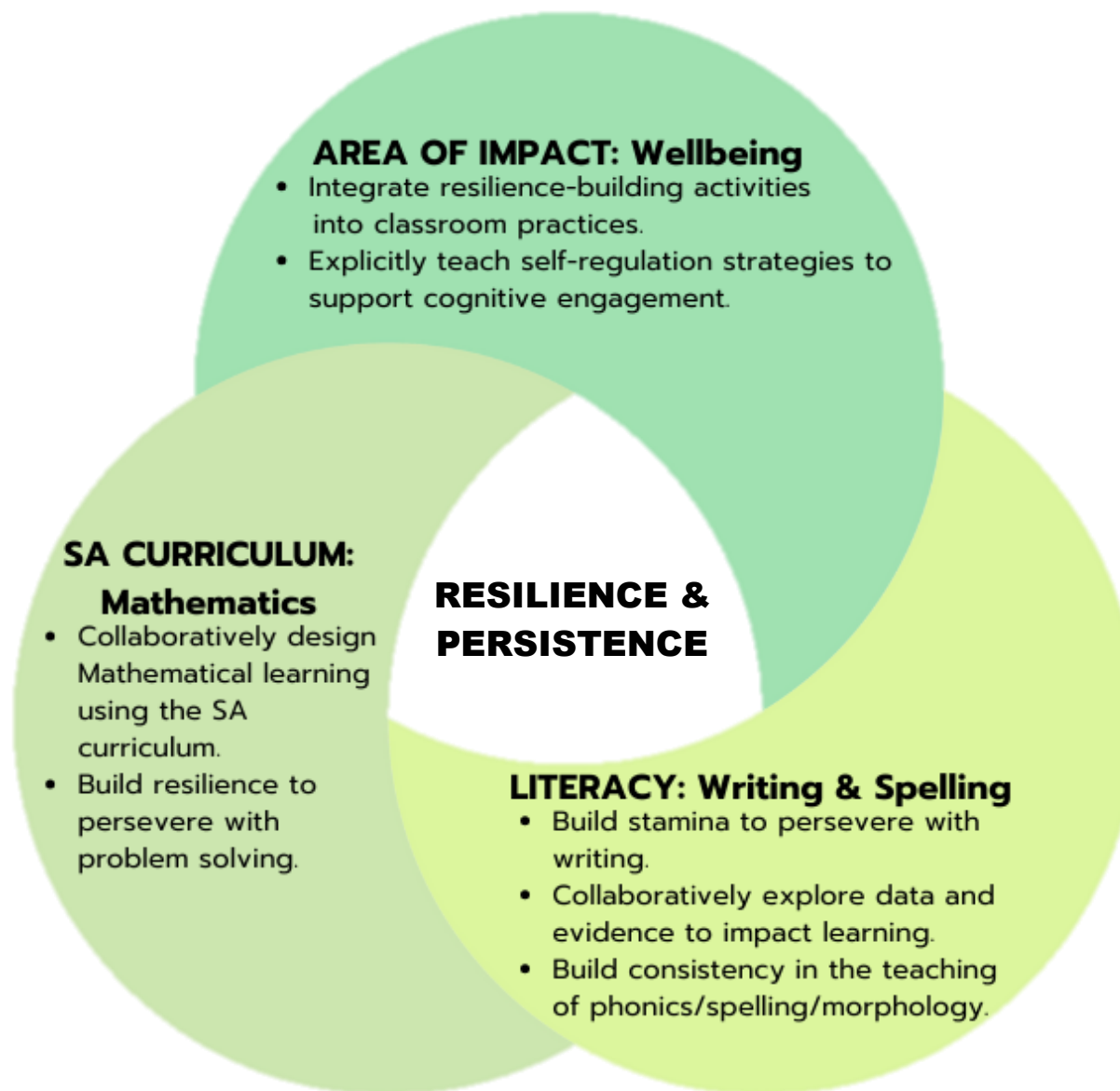

### **AREA OF IMPACT: Wellbeing**

- Integrate resilience-building activities into classroom practices.
- Explicitly teach self-regulation strategies to support cognitive engagement.

### **SA CURRICULUM:**

#### **Mathematics**

- Collaboratively design Mathematical learning using the SA curriculum.
- Build resilience to persevere with problem solving.

## **RESILIENCE & PERSISTENCE**

### **LITERACY: Writing & Spelling**

- Build stamina to persevere with writing.
- Collaboratively explore data and evidence to impact learning.
- Build consistency in the teaching of phonics/spelling/morphology.